

**BEHAVIORAL HEALTH ADVISORY BOARD
YOUTH & FAMILY COMMITTEE
MINUTES ■ Wednesday, June 12, 2019**

<p>Members Present Denise Nielsen, Committee Chair Gina Petrus, BHAB Irene Pinkard, BHAB Martie Miles, Aspiranet Marika Collins, Casa Pacifica Heather Davidson, First 5 Ventura County Crystal Cummings, Kids & Families Together Dr. Steven Graff, Tri-Counties Regional Center Lori Litel, United Parents</p> <p>Others Present Julianne Block, Gold Coast Health Plan Jenny Claros, Gold Coast Health Plan Elizabeth Theis, Beacon Health Options</p>	<p>Ventura County Behavioral Health (VCBH) Managers/Staff Present Dina Olivas, Youth & Family Division Sr. Manager Dr. Lisa Acosta, Y&F Division Medical Director Hilary Carson, MHSA Pam Roach, Transformational Liaison Edith Pham, BHAB Assistant</p> <p>NEXT MEETING: Wednesday, August 14, 2019, 10:00 a.m. – 12:00 pm</p> <p>Ventura County Behavioral Health (VCBH) 1911 Williams Drive, Training Room (first floor), Oxnard</p>
<p>Note: The committee has not yet approved these minutes. There may be additions/deletions or corrections before the minutes are accepted in final form.</p>	

	DISCUSSION/CONCLUSIONS	RECOMMENDATIONS/ ACTIONS	RESPONSIBLE
I.	Call to Order Chair Nielsen called the meeting to order at 10:05 a.m.		
II.	Approval of the Agenda Ms. Nielsen asked the Committee to review and approve today's agenda. Gina Petrus moved to approve, Martie Miles seconded. The motion carried unanimously.	The agenda was approved as written. M/S/C	
III.	Approval of the Minutes Ms. Nielsen asked the committee to review and approve the minutes of the May, 2019 meeting. Lori Litel moved to approve, Ms. Petrus seconded. The motion carried unanimously.	The minutes were approved as written. M/S/C	
IV.	Welcome and Introductions Ms. Nielsen welcomed everyone and asked for introductions.		
V.	Chair Announcements A. Ms. Nielsen reminded all that the committee voted to go dark in July. Ms. Nielsen noted she will be unable to attend the August 14 meeting and asked Ms. Petrus to chair that meeting; Ms. Petrus agreed. B. The Church of Latter Day Saints is partnering with non-profit agencies that can offer job opportunities for the Church's missionaries who have intellectual disabilities. Agencies that may be able to partner can contact Ms. Nielsen.		
VI.	Public Comments None.		
VII.	Presentation: Gold Coast Health Plan Care Management – Julianne Block; Beacon Health Options: Medi-Cal Managed Care Mental Health Benefits – Elizabeth Theis Gold Coast Health Plan Care Management is member-centric multi-disciplinary team. Anyone can make referrals, and members can self-refer. Case management services are provided on a short-term basis, often a few months, until the issue is resolved. Transportation can be provided door-to-door for medical, dental, psychiatry and pharmacy needs. Beacon Health Options' Medi-Cal Managed Care Mental Health Benefits are provided to Gold Coast Health Plan members with mild to moderate needs. For clients with moderate to severe needs, Beacon refers to VCBH the same day that the parents agree to the referral. Due to a nationwide shortage of child psychiatrists, the wait time for children to see a psychiatrist for an initial meeting is longer than for adults. Telemedicine is used to provide services for members who have difficulty accessing care. It can be done by video-conferencing from home or a clinic.		

	<p>Although Beacon has been purchased by Anthem, no changes are currently anticipated.</p> <p>See attached for details.</p> <p>Crystal Cummins thanked Gold Coast Health Plan for helping First 5 grandparents and other caretakers. Dina Olivas noted that it is effective for staff to help families who may be hesitant to call Gold Cost and connect to services. Marika Collins requested data on time to service. Heather Davidson noted that the screening form may miss some symptoms that children ages 0-5 exhibit, which are different from older children’s symptoms. Dr. Graff noted that there is cooperation between Beacon and Tri-Counties Regional Center, although there can be delays for diagnostic evaluations. He noted that the transitions to the new law has been smooth thanks to the excellent dialogue with Beacon.</p>		
<p>VII.</p>	<p>New Business</p> <p>A. Appoint/Remove Members Ms. Nielsen appointed Joe S. Ramirez to the committee. He is a member of the BHAB.</p> <p>B. Annual Report Preparation: Review Mission, Set Objectives for Fiscal Year 2019-20 The committee decided to keep its mission as is and to carry its current objectives over to FY 2019-20.</p>		
<p>VIII.</p>	<p>Ventura County Behavioral Health (VCBH) Youth & Family Division Updates</p> <p>A. Youth & Family Division – Dina Olivas, Senior Manager</p> <ol style="list-style-type: none"> 1. At the California Mental Health Advocates for Children and Youth (CMHACY) conference in May, VCBH presented on the Continuum of Care Reform interagency collaboration and system process improvement for foster youth. Since then, other counties have contacted VCBH and requested information to help them improve their collaboration with their local Human Services Agencies. 2. Educationally Related Social Emotional Services (ERSES) clinicians will continue to provide services and support to families both in clinics and in the home. 3. CalWORKs staff are embedded at the Job & Career Centers of America, where they provide mental health education to men and women who are receiving employment support. 4. VCBH continues to provide support to group homes that are transitioning to become treatment programs as part of the Continuum of Care Reform. <p>B. Youth & Family Division – Lisa Acosta, M.D., Medical Director, Youth & Family Division</p> <ol style="list-style-type: none"> 1. Dr. Acosta continues to participate in the Child Death Review Team, which reviews circumstances surrounding the death of local children and youth under 18. May was drowning awareness month. 2. Planet Fitness is offering free membership to teens ages 15-18, May 15 - September 1st. 3. VCBH is switching provider for psychiatric services, from Sterling to Traditions Behavioral Health effective July 1st. Each current psychiatrist will have to decide whether to make the switch or seek other employment. Dr. Acosta will leave VCBH. 4. A certified eating disorders registered dietician has been hired. Monthly training continues for the 19 eating disorder therapists. The committee thanked Dr. Acosta for all the work she has done to get the eating disorder group going. <p>C. Mental Health Services Act (MHSA) – Hilary Carson, Program Administrator, Innovations</p> <ol style="list-style-type: none"> 1. VCBH and the Ventura County Office of Education (VCOE) are working on a large contract. 2. The MHSA team is working on its 3-Year Plan. Information will be coming. 3. Dr. Kathleen Ryan is releasing a poster of words and phrases that denote rejection of the members of the LGBTQ+ community. The poster is suitable for display in clinics’ waiting rooms. 		

IX.	<p>Committee Members' and Participants' Comments, Activities, Updates Gina Petrus requested a presentation on the Continuum of Care Reform.</p> <p>Heather Davidson noted that her program is in the middle of a transition. If parents are currently connected to a Neighborhood for Learning (NfL), they can sign up for updates to find out which locations will be available.</p> <p>Lori Litel noted that United Parents has received a large increase in its budget for its respite program. This will allow the organization to offer the respite program to a larger number of parents and caregivers.</p> <p>Juliann Block noted that Gold Coast Health Plan will have a health fair at the downtown park in Oxnard. It will provide a variety of resources.</p>		
X.	<p>Items for the Next Meeting Agenda Not discussed.</p>		
XI.	<p>Adjourn The meeting adjourned at 11:50 a.m.</p>		

JUNTA ASESORA DE SALUD DEL COMPORTAMIENTO
COMITÉ DE JUVENTUD Y FAMILIA
MINUTOS ■ Miércoles 12 de junio de 2019

<p><u>Miembros presentes</u> Denise Nielsen , Presidenta del Comité Gina Petrus, BHAB Irene Pinkard, BHAB Martie Miles, Aspiranet Marika Collins, Casa Pacifica Heather Davidson, Primeros 5 Condado de Ventura Crystal Cummings, Niños y Familias Juntos Dr. Steven Graff, Centro Regional de los Tres Condados Lori Litel , padres unidos</p> <p><u>Otros presentes</u> Julianne Block, Plan de salud de Gold Coast Jenny Claros, Plan de Salud de Gold Coast Elizabeth Theis , Beacon Health Options</p>	<p><u>Gerentes / personal presente de Ventura County Behavioral Health (VCBH)</u> Dina Olivas , Gerente Senior de la División Juventud y Familia Dra. Lisa Acosta , Directora Médica de la División Y&F Hilary Carson , MHSA Pam Roach, Enlace Transformacional Edith Pham, Asistente BHAB</p> <p>SIGUIENTE JUNTA: Cerrado miércoles , 14 de agosto de , 2019 , 1 0 : 0 0 a.m. - 12: 0 0 pm</p> <p>Salud conductual del condado de Ventura (VCBH) 1911 Williams Drive , sala de entrenamiento (primer piso) , Oxnard</p>
---	---

Nota: El comité aún no ha aprobado estas actas. Puede haber adiciones / eliminaciones o correcciones antes de que las actas se acepten en forma final.

	DISCUSIÓN / CONCLUSIONES	RECOMENDACIONES / COMPORTAMIENTO	RESPONSABLE
YO.	Llama para ordenar El presidente Nielsen dio por terminada la reunión a las 10:05 a.m.		
II	Aprobación de la agenda La Sra. Nielsen le pidió al Comité que revisara y aprobara la agenda de hoy. Gina Petrus se movió para aprobar, Martie Miles secundó . La moción fue aprobada por unanimidad.	La agenda fue aprobada como está escrita . M / S / C	
III.	Aprobación del acta Nielsen le pidió al comité que revisara y aprobara las actas de la reunión de mayo de 2019 . Lori Litel se movió para aprobar, la Sra. Petrus la secundó. La moción fue aprobada por unanimidad.	Las actas fueron aprobadas tal como están escritas. M / S / C	
IV.	Bienvenida y Presentaciones La Sra. Nielsen dio la bienvenida a todos y pidió presentaciones.		
V.	Anuncios de la presidencia A. La Sra. Nielsen recordó a todos que el comité votó a oscurecer en julio. La Sra. Nielsen señaló que no podrá asistir a la reunión del 14 de agosto y le preguntó a la Sra . Petrus presidirá esa reunión; La Sra. Petrus estuvo de acuerdo. B. La Iglesia de los Santos de los Últimos Días se está asociando con agencias sin fines de lucro que pueden ofrecer oportunidades de trabajo para los misioneros de la Iglesia que tienen discapacidades intelectuales . Las agencias que pueden asociarse pueden comunicarse con la Sra . Nielsen .		
VI.	Comentarios públicos Ninguna.		
VII.	Presentación : Gold Coast Health Plan Care Management - Julianne Block ; Beacon Health Options: beneficios de salud mental de atención administrada de Medi-Cal - Elizabeth Theis Gold Coast Health Plan Care Management es un equipo multidisciplinario centrado en los miembros. Cualquiera puede hacer referencias, y los miembros pueden autorreferirse. Los servicios de gestión de casos se proporcionan a corto plazo, a menudo unos pocos meses, hasta que se resuelva el problema. Se puede proporcionar		

	<p>transporte puerta a puerta para necesidades médicas, dentales, psiquiátricas y de farmacia.</p> <p>Los beneficios de salud mental de Medi-Cal Managed Care de Beacon Health Options se proporcionan a los miembros de Gold Coast Health Plan con necesidades leves a moderadas. Para clientes con necesidades moderadas a severas, Beacon se refiere a VCBH el mismo día en que los padres aceptan la referencia. Debido a la escasez nacional de psiquiatras infantiles, el tiempo de espera para que los niños vean a un psiquiatra para una reunión inicial es más largo que para los adultos. La telemedicina se utiliza para proporcionar servicios a los miembros que tienen dificultades para acceder a la atención. Se puede hacer por videoconferencia desde el hogar o una clínica. Aunque Beacon ha sido comprado por Anthem, actualmente no se anticipan cambios.</p> <p>Ver adjunto para más detalles.</p> <p>Crystal Cummins agradeció a Gold Coast Health Plan por ayudar a los primeros 5 abuelos y otros cuidadores. Dina Olivas señaló que es efectivo para el personal ayudar a las familias que pueden dudar en llamar a Gold Cost y conectarse a los servicios. Marika Collins solicitó datos a tiempo para el servicio. Heather Davidson señaló que el formulario de detección puede omitir algunos síntomas que exhiben los niños de 0-5 años, que son diferentes de los síntomas de los niños mayores. El Dr. Graff señaló que existe cooperación entre Beacon y el Centro Regional de los Tres Condados, aunque puede haber demoras en las evaluaciones de diagnóstico. Señaló que las transiciones a la nueva ley han sido suaves gracias al excelente diálogo con Beacon.</p>		
<p>VII.</p>	<p>Nuevo negocio</p> <p>A. Nombrar / eliminar miembros La Sra. Nielsen nombró a Joe S. Ramirez para el comité. Es miembro de BHAB.</p> <p>B. Preparación del informe anual : misión de revisión , establecer objetivos para el año fiscal 2019-20 El comité decidió mantener su misión tal como está y llevar sus objetivos actuales a FY 2019-20.</p>		
<p>VI II.</p>	<p>Actualizaciones de la División de Juventud y Familia de Ventura County Behavioral Health (VCBH)</p> <p>A. División Juventud y Familia - Dina Olivas, Gerente Senior</p> <ol style="list-style-type: none"> 1. En la conferencia de California Mental Health Advocates for Children and Youth (CMHACY) en mayo , VCBH presentó la colaboración interinstitucional de Continuum of Care Reform y la mejora del proceso del sistema para jóvenes en hogares de guarda. Desde entonces, otros condados se han contactado con VCBH y han solicitado información para ayudarlos a mejorar su colaboración con sus agencias locales de servicios humanos. 2. Los clínicos de los Servicios Emocionales Sociales relacionados con la Educación (ERSES) continuarán brindando servicios y apoyo a las familias tanto en las clínicas como en el hogar. 3. El personal de CalWORKs está integrado en los Centros de Empleo y Carrera de América, donde brindan educación en salud mental a hombres y mujeres que reciben apoyo laboral. 4. VCBH continúa brindando apoyo a hogares grupales que están en transición para convertirse en programas de tratamiento como parte de la Reforma de la Continuidad de la Atención. <p>B. División de Jóvenes y Familia - Lisa Acosta, MD, Directora Médica, División de Jóvenes y Familia</p> <ol style="list-style-type: none"> 1. El Dr. Acosta continúa participando en el Equipo de Revisión de Muerte Infantil, que revisa las circunstancias que rodearon la muerte de niños y jóvenes locales menores de 18 años. Mayo estaba ahogando el mes de la conciencia. 2. Planet Fitness ofrece membresía gratuita a los adolescentes de 15-18, mayo 15 o más años - Septiembre 1st . 		

	<p>3. VCBH es el cambio de proveedor de servicios psiquiátricos, de Sterling a tradiciones Behavioral Health el 1 de juliost. Cada psiquiatra actual tendrá que decidir si hacer el cambio o buscar otro empleo. El Dr. Acosta dejará VCBH.</p> <p>4. Un trastorno de la alimentación certificada s registrado dietista ha sido contratado. La capacitación mensual continúa para los 19 terapeutas del trastorno alimentario.</p> <p>El comité agradeció a la Dra. Acosta por todo el trabajo que ha hecho para ayudar al grupo de trastornos alimentarios.</p> <p>C. Ley de Servicios de Salud Mental (MHSA) - Hilary Carson, Administradora del Programa, Innovaciones</p> <ol style="list-style-type: none"> 1. VCBH y la Oficina de Educación del Condado de Ventura (VCOE) están trabajando en un gran contrato. 2. El equipo de MHSA está trabajando en su Plan de 3 años. La información vendrá. 3. La Dra. Kathleen Ryan está lanzando un póster de palabras y frases que denotan el rechazo de los miembros de la comunidad LGBTQ+. El póster es adecuado para exhibir en las salas de espera de las clínicas. 		
I x .	<p>Comentarios , actividades, actualizaciones de los miembros y participantes de los comités</p> <p>Gina Petrus solicitó una presentación sobre la Reforma de la Atención Continua.</p> <p>Heather Davidson nota d que su programa está en medio de una transición. Si los padres están actualmente conectados a Neighborhood for Learning (NfL), pueden registrarse para recibir actualizaciones para averiguar qué ubicaciones estarán disponibles.</p> <p>Lori Litel señaló que United Parents ha recibido un gran aumento en su presupuesto para su programa de relevo . Esto permitirá que la organización ofrezca el programa de relevo a un mayor número de padres y cuidadores.</p> <p>Juliann Block señaló que Gold Coast Health Plan tendrá una feria de salud en el parque del centro de Oxnard. Proporcionará una variedad de recursos.</p>		
X.	<p>Artículos para la agenda de la próxima reunión</p> <p>No discutido</p>		
XI	<p>Aplazar</p> <p>Se levanta la sesión a las 11:50 a.m.</p>		



BE INSPIRED AND MAKE A DIFFERENCE IN YOUR COMMUNITY!

LEARN HOW TO SUPPORT FAMILIES AND YOUTH IN CARE!

With motivational speaker, [Michael Sanders](#), along with a compelling panel of teens, resource parents and biological families sharing their heartfelt stories and experience.

WHO: Everyone is invited!

Come join us and discover the many ways you can help families and youth in your community

WHEN: Saturday, June 29, from 10am – noon

WHERE: Oxnard College Conference Center; 4000 S. Rose Avenue, Oxnard, CA 93033

Childcare available with registration ages 0-12.

QUESTIONS: www.fostervckids.org or call 805-654-3220



¡Inspírese y haga una diferencia en su comunidad!

¡Aprenda cómo apoyar a las familias y los jóvenes en cuidado!

Con el orador motivador, [Michael Sanders](#), junto con un panel cautivante de adolescentes, padres de recursos y familias biológicas que comparten sus sinceras historias y experiencias.

QUIEN: ¡Todos están invitados!

Únase a nosotros y descubra las muchas maneras en que puede ayudar a las familias y los jóvenes de su comunidad.

CUANDO: Sábado, 29 de junio, desde las 10 am hasta el mediodía.

DONDE: Centro de conferencias del Colegio de Oxnard 4000 S. Rose Avenue, Oxnard, CA 9303

Cuidado de niños disponible cuando se registre en el enlace de abajo

www.fostervckids.org / 805-654-3220



Gold Coast Health Plan™
A Public Entity

Gold Coast Health Plan Care Management

Integrity
Accountability
Collaboration
Trust
Respect

711 East Del Rey Drive, Suite 106, Camarillo, CA 93010 www.goldcoasthealthplan.org

Care Management



- What is Care Management?
- Referrals
- Social Determinants of Health (SDH)
- Adult/Pediatric
- Special Populations
TCRC/CCS /WPC



What is Care Management?

- Care management is a collaborative process that involves:
 - Member
 - Member's Care Team (family, guardians, PCPs, specialists)
 - GCHP Care Management Team
 - Registered Nurse Care Managers
 - Licensed Clinical Social Worker Care Managers
 - Care Management Coordinators

- Through telephonic interactions Care Management utilizes person centered planning and collaboration with the member to address member's stated health and psychosocial needs



Referrals

- GCHP UM staff
- Physicians
- Hospital Case Managers
- Community Partners
- Pharmacy
- Behavioral Health
- Self referrals from member or member's family/guardian

Gold Coast Health Plan
 Integrity · Accountability · Collaboration · Trust · Respect

CARE MANAGEMENT REFERRAL FORM

MEMBER INFO

MEMBER INFORMATION

Last Name: _____ First Name: _____
 CN: _____ Date of Birth: _____ City: _____
 Place: Cell _____ Home _____ Work _____ Other _____
 Preferred Language _____
 Has the patient or primary caregiver been informed that a CR referral was being submitted?
 Yes No

REFERRING SOURCE INFORMATION

Person Referring: _____
 Center's Information: _____
 Contacting Agency/Organization: _____

REFERRAL CASE PARTICIPATION INFORMATION

PCP Name: _____
 Other Number: _____

REASON FOR REFERRAL

What is your concern? _____
 Desired outcome or result: _____
 Other conditions or circumstances impacting care: _____

PLEASE PRINT, COMPLETE FORM TO caremanagement@goldcoasthealthplan.com
 OR CALL 954-460-8888-1000

7/11/18 Daily Print Size 1.00 Service: 1/19/2018 1:30:21 PM www.goldcoasthealthplan.com



How to Make a CM Referral

1. Go to the GCHP Website
www.goldcoasthealthplan.org
2. Click on the *Health and Wellness* tab.
3. Click on *Care Management*
4. Scroll to the bottom of the page and select Click *here* for the GCHP Care Management Referral form.
5. At the bottom of the referral form you will find an email link CareManagement@goldchp.org or you can Fax to 1-855-883-1552



Care Management Process



- Non-Complex Care Management
 - Low or emerging risk, typically shorter-term interventions
- Complex Care Management
 - Higher risk, vulnerable to fragmented care, multiple comorbidities



Social Determinants of Health

- Conditions in the places where people live, learn, work, and play affect a wide range of health risks and outcomes.

(CDC, 2018)

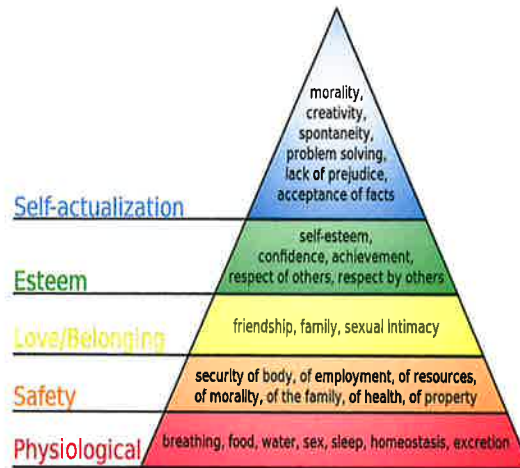

CARE MANAGEMENT SPECIALTIES

Pediatrics

- Pediatric Care Management
- CCS population
- Transition from CCS pediatric to GCHP adult providers (T-21)

Adult General

- Palliative Care
- Complex and Catastrophic Conditions
- Social Determinants of Health
- Transplants
- High Risk OB
- Disease Management
- SPD (Seniors and Persons with Disabilities)



UC3

Special Populations



California Children's Services (CCS)

Tri-Counties Regional Center (TCRC)

Whole Person Care (WPC)

Seniors and Persons with Disabilities (SPD)





Ventura Transit System

Call Ventura Transit System (VTS) at
1-855-628-7433
1-800-855-7100 California Relay Services

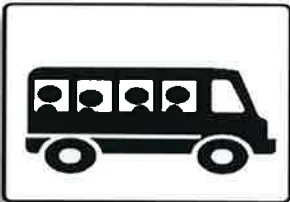
Call VTS at least 48 hours in advance of your request







Thank you!

Contact us:
Care Management
805-437-4545
caremanagement@goldchp.org





Beacon Health Options:

Medi-Cal Managed Care Mental Health Benefits

June 12, 2019



Contents

- **Company Overview**
 - **GCHP Mental Health Benefit**
 - **ABA/BHT and Psychological Testing**
 - **Telemedicine**
 - **Beacon Care Management**
 - **Beacon Website**
-





Company Overview

Who We Are

- A health improvement company that specializes in mental and emotional wellbeing and recovery
- A mission-driven company singularly focused on behavioral health
- Largest privately-held behavioral health company in the nation



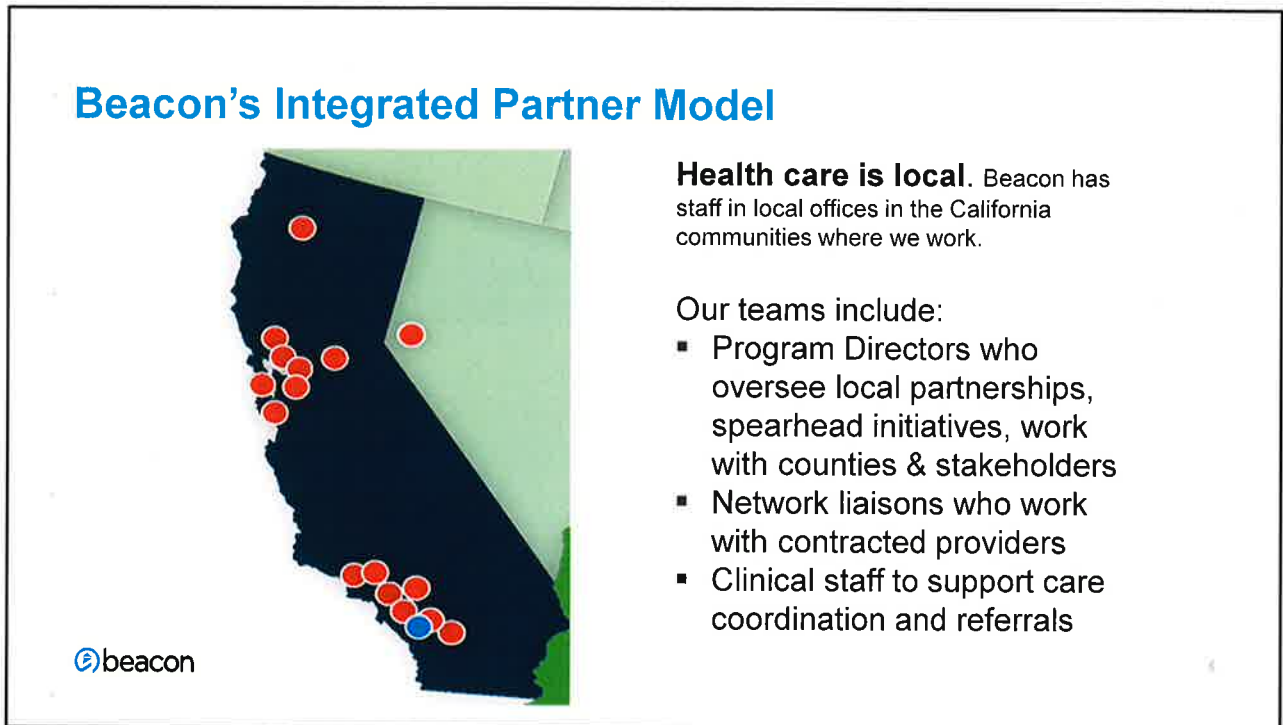
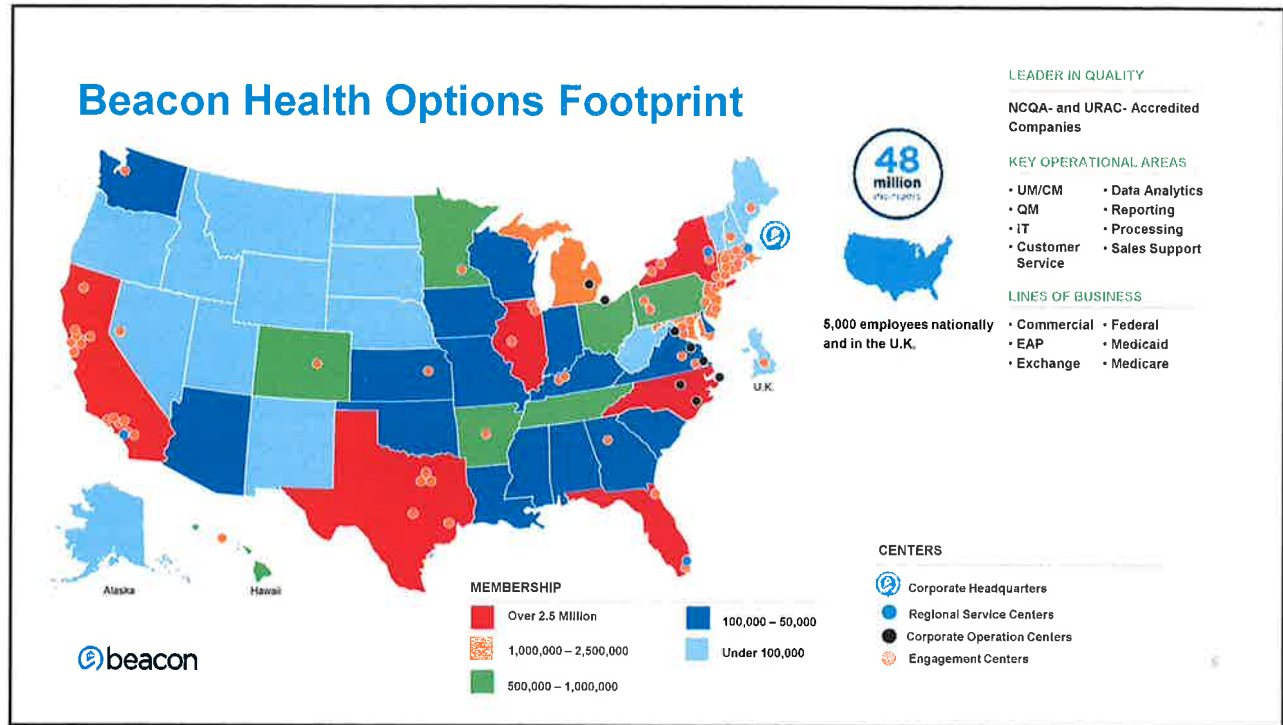



GCHP Mental Health Benefit

Beacon Health Options vs GCHP

Managed by Beacon:



Managed by GCHP:

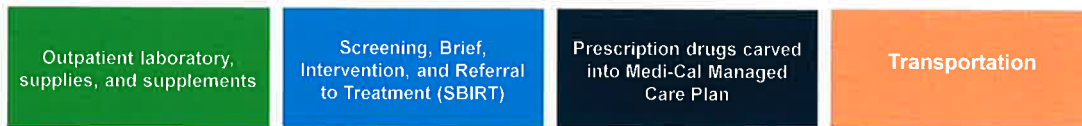

Eligibility Criteria

- Medi-Cal is the primary insurance
- Individual is a Gold Coast Health Plan member
- Member is experiencing **mild to moderate** symptoms or functional impairment

How are the symptoms and impairments determined?

- All members are screened to determine severity
- When meeting the moderate to severe symptoms and impairments, member is referred to Ventura Co Behavioral Health



Level of Care Screening Process: how a member accesses mental health services

855-765-9702

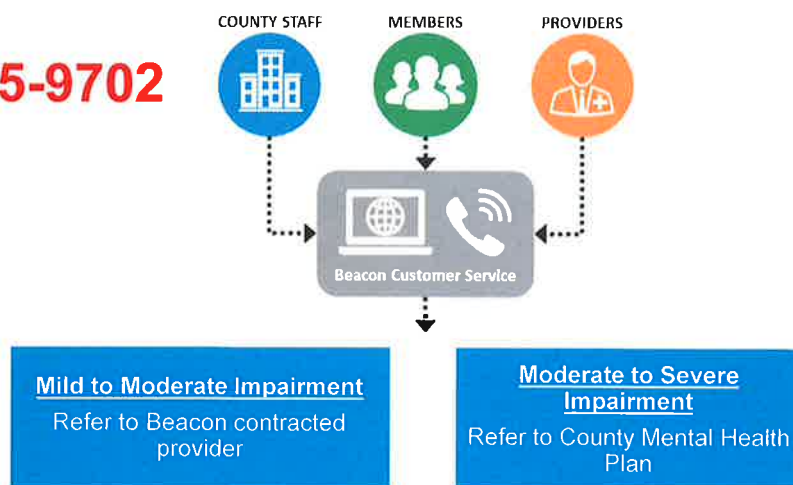

Screening Forms

Child Behavioral Health Screening Form for Assessment and Treatment as Medically Necessary

MEMBER INFO

Parent Name: _____ Date of Birth: ____/____/____ M F

Member ID (MID): _____ Current Eligibility: _____
 Language/Cultural requirements (Other or caregiver): _____
 Address: _____ City: _____ Zip: _____ Phone: _____
 Caregiver/Observer: _____ Phone: _____
 Referring Clinician: _____ Phone: _____
 Primary Care Provider: _____ Phone: _____
 Behavioral Health Diagnostic: _____

Document's address with the form: **Beacon support services** (VAD) Home Care Assessment (Other)
 District Behavioral Health Center (Domestic Violence) (Other)

Is prohibited diagnosis/diagnoses on included diagnosis for MFT services? Yes No Unsure

Did A (Check all that apply) **Did B (Check all that apply)** **Did C**

Recurrent symptoms and symptoms after 3 recent medication trials
 Suicidal ideation (if self and/or family health condition)
 Behavioral symptoms (aggression/abuse)
 Extreme ID with or w/o code
 Repeat doctor
 Transient mood/behavioral changes
 Depressive/Anxiety
 Homelessness/housing instability resulting from mental health condition

Suicidal ideation (if self and/or family health condition)
 Current diagnosis of personality disorder with significant functional impairment
 Severe or chronic aggression
 Non-formal Age Youth with previous psychiatric symptoms
 Self-harm/attempted suicide

Drug or alcohol use (if self and/or family health condition)
 Current diagnosis of psychosis (if self and/or family health condition)

Refer to Behavioral Health Services (BHS) (SD 3413)

1. Refer to BHS with an assessment and/or therapy only In LMFT and home in LMFT
 2. Refer to BHS with BHS/therapy (SD 3413) In LMFT and home in LMFT
 3. Refer to Washington County Behavioral Health for assessment and/or therapy In LMFT and home in LMFT
 4. Refer to Washington County Behavioral Health AGO (SD 3413) In LMFT and home in LMFT

For Accepting Clinician Use ONLY

Assigned Case Manager/Therapist Name: _____ Phone: _____
 Date communication assessment outcome with member source: _____

DIABT v 2.0 PAGE 3A

Child Behavioral Health Screening Form for Assessment and Treatment as Medically Necessary

MEMBER INFO

Parent Name: _____ Date of Birth: ____/____/____ M F

Member ID (MID): _____ Current Eligibility: _____
 Language/Cultural requirements (Other or caregiver): _____
 Address: _____ City: _____ Zip: _____ Phone: _____
 Caregiver/Observer: _____ Phone: _____
 Referring Clinician: _____ Phone: _____
 Primary Care Provider: _____ Phone: _____
 Behavioral Health Diagnostic: _____

Document's address with the form: **Beacon support services** (VAD) Home Care Assessment (Other)
 District Behavioral Health Center (Domestic Violence) (Other)

Is prohibited diagnosis/diagnoses on included diagnosis for MFT services? Yes No Unsure

Did A (Check all that apply) **Did B (Check all that apply)** **Did C** **Did D**

Inability to parentally discipline/parental control
 Recurrent self-harm
 Delinquent behavior
 Behavioral symptoms (aggression/abuse)
 Suicide ideation
 Repeat mental health

1 or more psychotic symptoms reported in past 12 months
 Excessive anxiety or talking about suicidal thoughts from a mental health condition
 Alcohol/substance abuse/dependence or both within the past 12 months
 Homelessness/housing instability

Foster care child
 Indigent status

Refer to Behavioral Health Services (BHS) (SD 3413)

1. Refer to BHS with an assessment and/or therapy only In LMFT and home in LMFT
 2. Refer to BHS with BHS/therapy (SD 3413) In LMFT and home in LMFT
 3. Refer to Washington County Behavioral Health for assessment and/or therapy In LMFT and home in LMFT
 4. Refer to Washington County Behavioral Health AGO (SD 3413) In LMFT and home in LMFT

For Accepting Clinician Use ONLY

Assigned Case Manager/Therapist Name: _____ Phone: _____
 Date communication assessment outcome with member source: _____

DIABT v 2.0 PAGE 3B

Network Updates

Current Active Providers

Provider Type	2-Feb	March 2	April	April-Accepting Referrals
LMFT/IMFT	231	227	229	222
LCSW/CSW	38	38	62	38
PhD/PsyD/RPA	59	59	70	59
Prescribers	112	13	21	13

Provider Types	Active	Active - Accepting Referrals
LMFT/IMFT	229	222
LCSW/CSW	62	38
PhD/PsyD/RPA	70	59
Prescribers	21	13
Total	382	332

Active providers with Clinicas and VCMC

- 9 MFT/IMFT
- 22 LCSW/CSW
- 11 PhD/PsyD/RPA
- 8- Prescribers



ABA/BHT & Psychological Testing

ABA/BHT Eligibility Criteria

- Requires prior authorization
- Member must be under 21 years of age
- A licensed MD or psychologist can prescribe ABA for any diagnosis
- Be medically stable
- Be without need for 24-hour medical/nursing monitoring or procedures provided in a hospital or intermediate care facility for persons with intellectual disabilities

For more information about the ABA/BHT, please contact Beacon's Service Center 855-765-9702



Autism Service Department

- Located at the Beacon Cypress Service Center
- Have their own CM team
- Will assist parent/guardian with
 - psychoeducation about benefit
 - linkage to in-network providers to complete a comprehensive diagnostic evaluation (CDE)



15

Psychological Testing

- Requires prior authorization
- Non-education-related
- Typically initiated by the in-network provider

For more information please contact Beacon's Service Center 855-765-9702



16



Telemedicine

Telemedicine

- Online therapy & psychiatry
- Two ways to utilize service
 - At-home- own equipment
 - At a clinic in the area- use their equipment
- Two telehealth companies
 - 9 MD's -4 treats children
 - English- and Spanish-speaking





Care Management

What is Beacon's Care Management?

Individual, telephonic, *time sensitive assistance to members who have difficulty accessing their mental health benefit*

1. Intended for member who are having difficulty accessing their mental health benefit due to
 - Non-compliance
 - Psychosocial stressors
 - Medical co-morbidity
 - Dual diagnosis (substance abuse & mental health)
 - Transition of care
 - Continuity of care
2. Support members transitioning to/from Beacon and Ventura County Behavioral Health
3. Assist members with linkage to community supports

The bulk of the members calls/screenings are received by our service center 855-765-9702





Beacon Website

Getting Beacon forms

Downloadable pdf forms:

<https://www.beaconhealthoptions.com/providers/forms-and-resources/>

HOME / PROVIDERS / PROVIDER LOGIN

Provider Login

[Payspan](#)

[Medicare Advantage Provider Alert](#)

Select your State and Provider to browse the providers section:

California
Gold Coast Health Plan



Thank You

Contact Us



 855-765-9702

 www.beaconhealthoptions.com

 elizabeth.theis@beaconhealthoptions.com

Adult Behavioral Health Screening Form for Assessment and Treatment as Medically Necessary

MEMBER INFO

Patient Name: _____ Date of Birth: ____/____/____ M F
(Last) (First)

Medi-Cal # (CIN): _____ Current Eligibility: _____

Language/cultural requirements (client or caregiver): _____

Address: _____ City: _____ Zip: _____ Phone: (____) _____

Caregiver/Guardian: _____ Phone: (____) _____

Referring Clinician: _____ Phone: (____) _____

Primary Care Provider _____ Phone: (____) _____

Behavioral Health Diagnosis (1) _____ (2) _____ (3) _____

Documents Included with Referral: **Required consent completed** MD notes H&P Assessment Other: _____

Desired behavioral health clinician/provider/program, if any: _____

Is provisional diagnosis/diagnosis an included diagnosis for MHP services Yes No Unsure

List A (check all that apply)	List B (Check all that apply)	List C
<input type="checkbox"/> Persistent symptoms & impairments after 2 recent medication trials <input type="checkbox"/> Multiple co-morbid health and mental health conditions <input type="checkbox"/> Behavior problems (aggressive/self-destructive/assaultive/extreme isolation) <input type="checkbox"/> Excessive ED visits or 911 calls <input type="checkbox"/> Bipolar disorder <input type="checkbox"/> Trauma/recent loss/significant life stressors <input type="checkbox"/> Depression /anxiety <input type="checkbox"/> Homelessness/housing instability resulting from mental health condition	<input type="checkbox"/> 2 or more psychiatric hospitalizations within 12 months <input type="checkbox"/> Functionally significant, non-substance induced paranoia, delusions, hallucinations, mania <input type="checkbox"/> Current diagnosis of personality disorder with significant functional impairment <input type="checkbox"/> Suicidal/Homicidal preoccupation or behavior in past year <input type="checkbox"/> Transitional Age Youth with prodromal psychotic symptoms <input type="checkbox"/> Eating disorder with medical complications	<input type="checkbox"/> Drug or alcohol addiction and failed SBI (screening & brief intervention at primary care)

Referral Algorithm		
1	Remains in PCP care with Beacon consult or therapy only	<input type="checkbox"/> 1-2 in List A and none in List B
2	Refer to Beacon Health Strategies (eFax (866) 422-3413	<input type="checkbox"/> 3 in list A and none in list B OR <input type="checkbox"/> Diagnosis excluded from county MHP
3	Refer to Ventura County Behavioral Health for assessment (via E-Referral) or for those without E-Referral Access Fax to VCBH (805) 981-9268	<input type="checkbox"/> 4 or more in list A OR <input type="checkbox"/> 1 or more in list B
4	Refer to Ventura County Behavioral Health AOD (805) 981-9201	<input type="checkbox"/> 1 from list C

Pertinent Current/Past Information:

Current symptoms and impairments: _____

Brief psychiatric and substance abuse history: _____

Brief medical history: _____

Current Medication(s) & Dosage _____

For Receiving Clinician Use ONLY

Assigned Case Manager/MD/Therapist Name: _____ Phone: (____) _____

Date communicated assessment outcome with referral source: _____

Child Behavioral Health Screening Form for Assessment and Treatment as Medically Necessary

MEMBER INFO

Patient Name: _____ Date of Birth: ____/____/____ M F
(Last) (First)

Medi-Cal # (CIN): _____ Current Eligibility: _____
 Language/cultural requirements (client or caregiver): _____

Address: _____ City: _____ Zip: _____ Phone: (____) _____
 Caregiver/Guardian: _____ Phone: (____) _____
 Referring Clinician: _____ Phone: (____) _____
 Primary Care Provider _____ Phone: (____) _____

Behavioral Health Diagnosis (1) _____ (2) _____ (3) _____

Documents Included with Referral: **Required consent completed** MD notes H&P Assessment Other: _____

Desired behavioral health clinician/provider/program, if any: _____

Is provisional diagnosis/diagnosis an included diagnosis for MHP services Yes No Unsure

List A (check all that apply)	List B (Check all that apply)	List C	List D
<input type="checkbox"/> Impulsivity/hyperactivity/inattention <input type="checkbox"/> Self-injurious behaviors <input type="checkbox"/> Trauma/recent loss <input type="checkbox"/> Depression/anxiety <input type="checkbox"/> Behavior problems (aggressive /assaultive/bullying/oppositional) <input type="checkbox"/> Juvenile delinquency <input type="checkbox"/> Residential instability <input type="checkbox"/> Child welfare involvement	<input type="checkbox"/> 1 or more psychiatric hospitalization(s) in past 12 months <input type="checkbox"/> Excessive truancy or failing school resulting from a mental health condition <input type="checkbox"/> Suicidal/homicidal preoccupations or behaviors in the past 12 months <input type="checkbox"/> Non-substance induced paranoia, delusions, hallucinations, mania	<input type="checkbox"/> Foster care child If yes, Social Worker contact: _____ _____ _____	<input type="checkbox"/> Substance abuse

Referral Algorithm		
1	Remains in PCP care with Beacon consult or therapy only	<input type="checkbox"/> 1 in List A and none in List B
2	Refer to Beacon Health Strategies (eFax (866) 422-3413)	<input type="checkbox"/> 2 in list A and none in List B <input type="checkbox"/> 1 in List C with none from List A or List B <input type="checkbox"/> Diagnosis excluded from county MHP
3	Refer to Ventura County Behavioral Health for assessment via E-Referral. If E-Referral not available, fax to VCBH 981-9268.	<input type="checkbox"/> 3 or more in List A <input type="checkbox"/> 1 or more in List B <input type="checkbox"/> 1 in List C and any from List A or List B
4	Refer to Ventura County Behavioral Health AOD (805) 981-9201 or community resources	<input type="checkbox"/> 1 in list D

Pertinent Current/Past Information:

Current symptoms and impairments: _____

Brief psychiatric and substance abuse history: _____

Brief medical history: _____

Current Medication(s) & Dosage _____

For Receiving Clinician Use ONLY

Assigned Case Manager/MD/Therapist Name: _____ Phone: (____) _____

Date communicated assessment outcome with referral source: _____

**Beacon Health Options/Gold Coast Health Plan
Behavioral Health Care Management Referral Form**



Referral Date: _____ Member Name: _____ Member ID#: _____

DOB: _____ : Member Phone #: _____ (home) _____ (cell)

Member's Preferred Language: _____ Please check here to confirm member eligibility was verified

REFERRAL SOURCE:

- Hospital PCP Behavioral Health Provider Specialty Provider Community Partner

Referring Provider: _____

Submitted by: _____ Contact Phone #: _____

Facility/Clinic _____ Fax # _____

Email address for confirmation of referral outcome: _____

Requested Referral

Referral for Care Management: Local behavioral health care coordination services to: link members to mental health providers, support transition between levels of care (Beacon to County or visa versa), engage members with history of non-compliance and/or link them to community support services (food, shelter, transportation), and assist with coordination between multiple agencies.

Fax referral form to: **855.371.3947** OR secure email: GCHP.ColocatedTeam@beaconhealthoptions.com

Request Reason (check all that apply):

Symptoms:

- | | |
|---|---|
| <input type="checkbox"/> Depression/Anxiety | <input type="checkbox"/> Violence/Aggressive Behavior |
| <input type="checkbox"/> Poor self-care due to mental health | <input type="checkbox"/> Abuse/CPS |
| <input type="checkbox"/> Psychosis (auditory/visual hallucinations, delusional) | <input type="checkbox"/> Suicidal Ideation |
| <input type="checkbox"/> PTSD/Trauma | <input type="checkbox"/> Homicidal Ideation |
| <input type="checkbox"/> Substance use type: _____ | |
| <input type="checkbox"/> Other BH symptoms: _____ | |

Impairments:

- | | |
|--|---|
| <input type="checkbox"/> Difficult/Unable to complete ADLs | <input type="checkbox"/> Difficulties maintaining relationships |
| <input type="checkbox"/> Difficult/Unable to go to work/school | <input type="checkbox"/> Legal/CPS |
| <input type="checkbox"/> Other: _____ | |

Medications (list below or send medication list with this form):

Ventura County Behavioral Health Advisory Board
Youth & Family Committee
For review on 6/12/19

Mission

The BHAB Youth & Family Committee advocates for the continuum of care and development in the delivery of services for youth and their families, believing that addressing the unique needs of minors and their caregivers is essential to the health of the community.

2018-19 Objectives

1. Continuum of Care

- a. Follow and evaluate the implementation of the Continuum of Care Reform (CCR). Identify further needs or gaps in services to children in foster care.
- b. Monitor the Crisis Stabilization Unit. Identify remaining gaps in the continuum of crisis services for both children covered by Medi-Cal and children with private insurance.
- c. Advocate for the availability of psychiatric hospital beds in the county for the pediatric population. Ensure communication and care coordination of medical information between care providers.

2. Community and Parent Outreach

- a. Engage community agencies to schedule presentations regarding the role and activities of this Committee.
- b. Recruit community members to serve on the Committee, and inform families about mental health services available.
- c. Create innovative strategies to learn about parents/caregivers' needs and concerns.
- d. Raise awareness of alcohol and drug use information. Actively disseminate alcohol and drug use prevention information to the community partners, including community-based organizations (CBOs), law enforcement, and school districts.
- e. Maintain the availability of relevant materials on the Ventura County Behavioral Health's [wellnesseveryday/saludsiempre](#) website.
- f. Continue to oversee the development of the family resource app.
- g. Raise awareness of services for children ages 0-5 and access to those services.